Parliamentary Counsel's Office
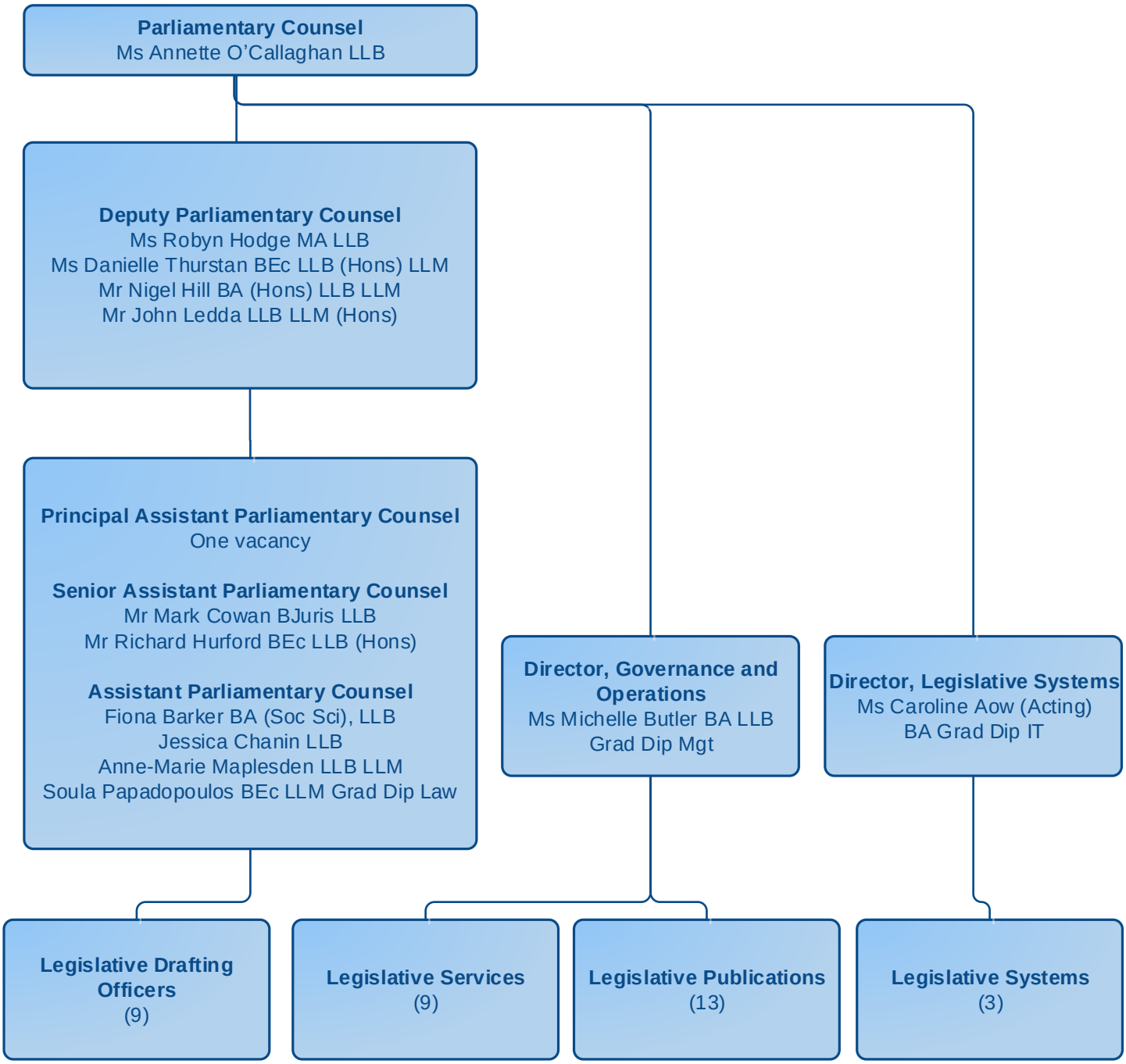
As at 30 June 2018